

# LAND-MARK SURVEYING

Mark L. Miritz

Wisconsin Professional Land Surveyor S-2582

N9330 Knuteson Drive  
Whitewater, WI 53190  
Phone: (262) 495-3284  
MARKMIRITZ@  
LAND-MARKSURVEYING.COM

ORDERED BY:  
THOMAS BUILT CONSTRUCTION  
W6612 N. WALWORTH ROAD  
WALWORTH, WI 53184

SITE ADDRESS: 536 WILMETTE ROAD, WILLIAMS BAY

## PLAT OF SURVEY

LOT 161 AND THE WEST 30 FEET OF LOT 160,  
SECOND ADDITION TO CEDAR POINT PARK,  
LOCATED IN SECTION 6, TOWN 1 NORTH,  
RANGE 17 EAST, VILLAGE OF WILLIAMS BAY,  
WALWORTH COUNTY, WISCONSIN.

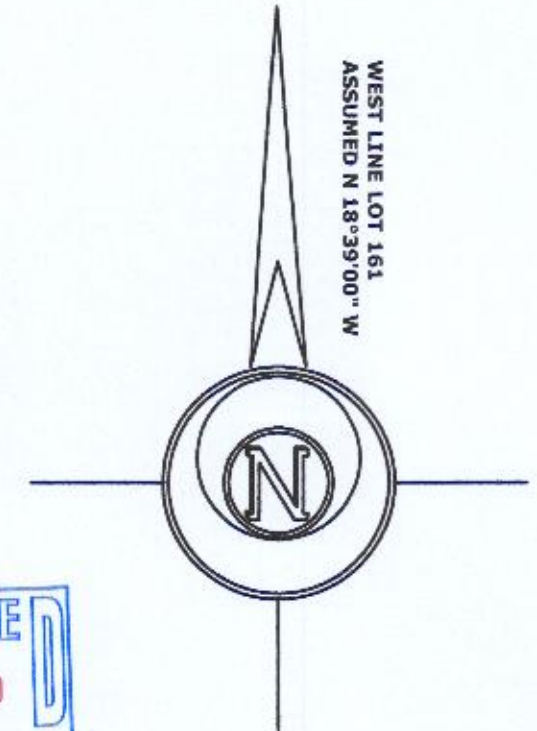

### LEGEND

- Ø FOUND IRON PIPE
- (xx) RECORDED AS DIMENSION

SCALE: 1 INCH = 20 FEET

"I hereby certify that the above described property has been surveyed by me or under my direction and that the above map is a true representation thereof and shows the size and location of the property, its exterior boundaries, the location of all visible structures and dimensions of all principal buildings thereon, boundary fences, apparent easements, roadways and visible encroachments, if any."  
"This survey is made for the use of the present owners of the property, and also those who purchase, mortgage, or guarantee the title thereto within one year from date hereof."

*Mark L. Miritz*  
MARK L. MIRITZ  
WISCONSIN PROFESSIONAL  
LAND SURVEYOR S-2582

DATE: JAN. 6, 2020 JOB NO. 20.101



WCPa - 53

011-8950